System p, AIX - Overview

START HERE...

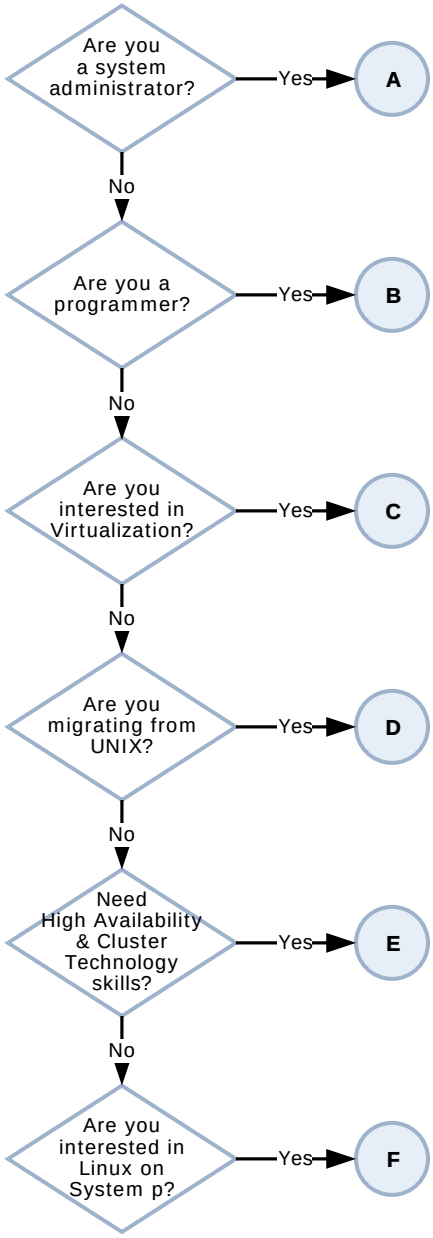

Proceed to training path:
A: System p – AIX System Administration

Proceed to training path:
B: System p – AIX Programming / Internals

Proceed to training path:
C: System p – POWER, LPAR, and Virtualization

Proceed to training path:
D: System p – Migrating from UNIX

Proceed to training path:
E: System p – AIX High Availability and Cluster Technology

Proceed to training path:
F: Linux on System p

systemp04.111108